

The LHS Newsletter Archive

BALD EAGLE

Volume Twenty-four, Issue Number 1

Originally Published in Lecompton, Kansas : Spring 1998
Digitally Archived August 2006



BAED



EAOC

VOL. 24, No. 1

LECOMPTON, KANSAS

SPRING, 1998

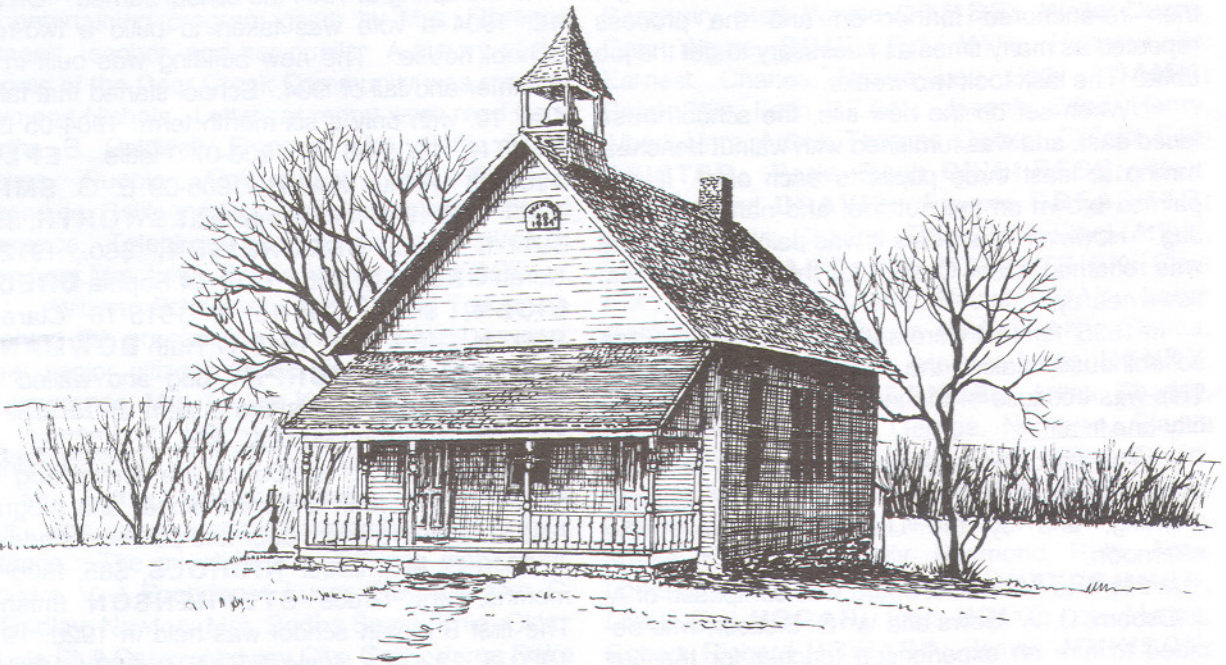

E. DUNCAN

DEER CREEK SCHOOL DISTRICT # 48

In Goldie Daniels' book Rural Schools of Douglas County, she writes the following:

There were at least two early schools in the Stull Community before Kansas became a state. One was about one and one-half miles south of Stull on the farm owned by August Kampschroeder. The other, dated about 1860, was two and one-half miles southwest of Stull near a rock quarry on August Walters' place. This was a two-room log cabin on a bluff at the foot of which was a well, and was a community undertaking taught by a parent or teacher paid by subscription. Children came to it from a good many miles around; church and Sunday school also were held there with a Mr. Brown doing the preaching and living in a house

afterward occupied by Christy Petefish.

The next schoolhouse was a frame building located about one-half mile west and one mile north of Stull on the southeast corner of what is now the farm of Wm. Henry, Jr. now owned by Dennis McCarthy. It was built by Peter Eberhart Sr., for use of his own children, with a teacher hired and paid by him. A year or so later, John Damm, Sr. and Jacob Hildenbrand offered to pay part of the expenses if their children too could go to this school. Other parents then asked for the same privilege and the enrollment thus increased. This school operated for at least five years.

On August 1, 1879, E. S. Land and Lucinda Lane his wife, deeded to the Board of District No.

48, one and one-fourth acres of land described as follows: beginning at the Northeast corner of the N.W. 1/4 of Sec. 36, T.12, R 17, thence running West 12 1/2 rods, thence South 16 rods, thence East 12 1/2 rods, thence North 16 rods to place of beginning. This plot was to return to the original estate, should its use for school purposes be terminated.

Mr. Eberhart's schoolhouse is assumed to have been purchased by the district, and not being centrally located, was moved to this newly acquired site. This was done with a stump-puller and horses. The building had to be anchored every fifty to one-hundred feet, winched forward as far as it would go, then re-anchored further on and the process repeated as many times as necessary to get the job done. The task took two weeks.

When set on the new site, the schoolhouse faced east, and was furnished with walnut benches, having at least three pupils to each one. It was painted brown on the outside, and named "Brown Jug." However later years it was painted white and was renamed "Deer Creek," for the little creek that flows nearby.

In 1895, ten feet were added to the length of the schoolhouse, making the size about 20 X 40 feet. This was because of the increase of pupils making fifty-one in all.

The schoolhouse was used by the Lutheran congregation for church services on Sunday morning, and by the United Brethren in the afternoon.

At this time the district board was composed of A. J. Osborn, D. W. Dews and W. O. Slusser, who decided to hire an experienced teacher for the first time. A well was dug, but surface water and dirt from the creek when it rose after a heavy rain, made this well unusable, so another was drilled and the work done by C. L. Cantrell, as the cost of \$257.78. No records of schools were started until 1897-98. In researching a record was found for school district #48 on Aug. 9, 1877., where three voters elected a committee to examine the treasurer's report. Elected were George W. Rake, William Herschell and Tracer Hoole (?), William Buck was elected director for the coming year which was to start Oct. 15th with a seven month school term.

Also was a listing of teachers and their monthly salaries follows: 1877-78 E. N. **DRAPER**, \$40., 1878-79-Cate **TODD**, \$30.; 1879-80 Sam. L. **HERRIOTT**, \$35.; 1880-81 George **DRAPER**, \$35.; 1881-1882 Sam **HERRIOTT**, \$45.; 1882-1883 N. E. **JONES**, \$ 40.; 1883-1884 Wesley **KITCHEN**, \$45.; 1884-1885 Ida **EVANS**, \$38.;

1885-1886 Jennie **DIVELBESS**, \$35.; 1886-1887 Eva **FELL (TELL)** \$35.; 1887-1888 Jennie **DIVELBESS**, \$35.; 1888-1889 Emma **STANLEY**, \$ \$35.; 1889-1890 C. H. **NAGLE**, \$40. ; 1891 K. W. **PELSMA**, thru Jan. Sarah **BURNETT** finished \$35. for both.1891-1892 Laura **FRENCH**, \$35.; 1892-93-No record; 1893-94 Earl **MILLER**; 1894-95 & 1895-96 Miss Nora **CARDWELL**; 1896-97 no record; 1897-98 Eva **BATES** ; 1898-99 Van **MASTERTSON**; 1899-1900 Minnie **CHAMPMAN**, (Chatman); 1900-01 O. A. **BAYLESS**; 1901-02 W. J. **PARNELL**; 1902-03 & 1903-04 Mattie **CALDWELL**;

In the spring of 1904 the school burned. On May 12, 1904 a vote was taken to build a two-room school house. The new building was built in the summer and fall of 1904. School started that fall on Oct. 10. with only a six month term. 1904-05 D. F. **SMITH**; 1905-06 & 1906-07 Hattie **EPLEY**; 1907-08 Arthur **KALB**; 1908-09 E. G. **SMITH**; 1909-10 & 1910-11 Bertha **ELLSWORTH**, \$55.; 1911-12 Lena **BRECHEISEN**, \$60.; 1912-13 Norah **GEELAN**, \$55.; 1913-14 Sophia **BRECH-EISEN**, \$65.; 1914-15 & 1915-16 Clarence **SMITH**, \$60 & \$70.; 1916-17 Ruth **BOWMAN**.

In 1917 J. E. **MURPHY** dug and walled and hauled the material for the cistern all for \$62.77. 1917-18 George **MOSS** \$70., closed a very successful term of school at the Brown Jug last Firday April 4 with a basket dinner and program. Also in 1918 the south door and porch was added.

1918-19 Mrs. Elmer **NICHOLS**, \$85. taught 2 months, Mrs. Grace **STEPHENSON** finished; The first 8 month school was held in 1920. 1919-1920 & 1920-21 Susie **BEYER**, \$80.; 1921-22 Ruth **ANTHONY**, \$95.; 1922-23 Bertha **BARNETT**, \$95.; 1923-24 Sarah L. **SMITH**, \$85.; 1924-25 Raymond **HOFFSOMMER**, \$85.; 1925-26 Mildred **WILSON**, \$85.; 1926-27 & 1927-28 Mrs. Jessie **GLENN** \$150.;

In 1929 the basement was dug and a furnace installed. 1928-29 & 1929-30 Elnora M. **HUSS**, \$185.; 1930-31 Jessie **GLENN**, ; 1931-32 Stella **BRAZIL**, 1932 to 1937 Carrie **HANNA**, \$70 to \$85.; 1937 to 1941 Edith **LUDLAM**, \$70 to \$76; 1941-42 Rosemary **SCHEIER**, \$75. ; 1942-43 Mrs. Leland **YOUNG**, \$90.; 1943-44 Rosemary **SCHEIER**, \$130.; 1944-45 Edna B. **SOLOMON** \$ 159.; 1945-46 Anna Mae **HURD**, \$159.; 1946 to 1949 Nadine **TROWBRIDGE**, \$159 to \$225.

In 1953 a gas heating system was installed. 1949 to 1955 Mrs. Josephine **DRAKE**, \$262 to \$400.; 1955-56 Freda M. **HAYES**, \$400. The first 9 month school was held in 1957. 1956 to 1961

Florence **DEMERETT**; 1961-62 Mona **THOMAS**. No school records can be found for the years from 1957 to 1962.

On May 23, 1961 a Centennial Reunion was held at the Deer Creek school in what was called the "Good Old Days". Former students, teachers and friends gathered at the schoolhouse in honor of last day of school and home coming. Mrs. Russell Spencer and Mrs. Roland Kraft assisted by Louise Kent and Nova Smith presented each visitor a sunflower and name tag. The sunflowers were made by Mrs. Glen O'Connor and Mrs. Russell Spencer.

Approximately 180 guests were present to see the entertaining program given by Mrs. Florence Demeritt, teacher, and her pupils. A history of the schools of the Deer Creek Community was read by Raymond Nichols. Letters of regret were read from Martha B. Caldwell, Emporia; Mrs. Hattie Epley Tucker, Pueblo, Colo; Opal Stull Rugges, Escondido, Calif. and Mrs. Jay (Josephine) Drake of Lawrence. Telephone greetings were received at noon from Mrs. Lottie Dravis, Westminster, Calif.

William Schneider, age 91, of Tecumseh received the present for being the oldest person. Other senior citizens were: Mrs. F. J. Buchheim, 87, Lawrence; Mrs. Louise Kropf, 90, Richland; H. W. Swadley, 87, Richland; C. B. Slusser, 89, Richland.

Mrs. Esther Hoffsommer Iwig of San Leandro, Calif., was given a prize for traveling the farthest distance. The guest from a distance were; Rev. and Mrs. V. J. Boehringer, Lucas; Rev. and Mrs. C. R. Findley, Newton; Mrs. Bertha Sears, Enid, Okla.; Alberts Stull Casey, Midway City, Calif.; Verna Rake Brownson, Kansas City; Mr. & Mrs. Robert Corzette and family (Ruth Selch) and family, Meadville, Mo.; Marie Schellhorn, Charleston, S. C.; Arthur Kalb, Baldwin; Shirley Casey Tackett and son, Midway City, Calif.

In 1962 the school was closed and consolidated with other districts. Some students went to Berryton and others to Lecompton. Beginning on the last day of school a covered dish luncheon was served with a school program following. On Friday, May 25, 1962 students gathered for the last day for a final school program. There were fifteen pupils and they were as follows: Tony **HALLMAN**, A. C. **WALTER**, Holly **WOOD**, Lee Ann **RAKE**, Brenda **O'CONNOR**, Charlene **WALTER**, Jim **SPENCER**, Virginia **NICHOLS**, David **NICHOLS**, Gary **CONFER**, Nancy **KRAFT**, Linda **HENRY**, Bonnie **SPENCER**, Margie **HENRY**, Susan **HALLMAN** and teacher Mona

THOMAS.

Of those we know that went to school there before they started keeping records are as follows:

Ray **ADAMS**; Laura **BERRY**; Sarah **IWIG**; Mary Ann, Ferdinand, Clara, Gus **BUCHHEIM**; Conner, Beulah, Una **DAMM**; Bertha, Edward, Albert **HERSCHEL**

Pupils that showed up on the 1897-98 records and following years are: Lucy **SAIN**; Alvin

ANDREWS; Orval **BALDWIN**; Glenda Sue **BEBE**; Vernon, Pearl, Ruby **BOEHRINGER**; Bobby, Beverly **BOWEN**; Hallie, Sallie **BROWN**; Frank, Herman, Ida **BUCHHEIM**; Oscar, Floyd, Florence, Earnest, Ronald **BUSCH**; Martha Sue, Rosemary, Mark Wayne **COMBS**; Walter Duane, Gary Wayne **CONFER**; Willie, Henry Katie, Earnest, Charles, Norma Lee, Betty **DAMM**; Pearl, Effie, Faith **DEAN**; Joseph, Edna, Henry, Albert, Vera, Arthur, Thomas, Delbert, Clifford, Billie **DEISTER**; Rosie, Sarah **DIVELBESS**; Mary, Sophia, Fred **DRAVIS**; Frances **DREASHER**; Albert, Amelia, Charles, Elsie, Paul, Ethel, Arthur, Lloyd **EBERHART**; Ruth **FITZPATRICK**; Clara **FIX**; Judith **GERMANN**; Beulah **GRAY**; Letha **GRESSER**; Tony, Susan **HALLMAN**; Cloetta, Jerry **HARRIS**; Roy, Margie, Linda **HENRY**; Mary, George, Martha **HEPNER**; Arthur, Charley, Estella, Albert, Henry, George, Nonavee, Gladys **HERSCHELL**; Lydia, Ruth, Dora, Albert, Edwin, Naomi, Donna, Robert, Richard **HILDENBRAND**; Clarence, Boyd, Anna, Lillie **HOERMAN**; Estella, Mable, Ester, Irene, Lily, Raymond, Ruth, Anna Louise, Hellen, Harold, Donald **HOFFSOMMER**; Oleah, Guy **HOGAN**; Erma **HOUT**; Lois, Margie, Robert, Richard **HOWARD**; James **JOHNSON**; Winnie **JONSAN**; Carl, Anna, Olin, Harry, Helen **KAMPSCHROEDER**; Gloria **KENNEDY**; Dorothy, Louise, Verna **KENT**; Ruth, Willie, Oliver, Lula, Jennie, Amelia, Minnie, Emily, Lucille, Guyle, Glenn, Clara, Eula, Josephine, Maxine, Thelma, Clestia, Percy, Wilma, Bertha, Mary, Amos **KIZER**; Leona, Edith, Christie, Leona, Rolland, Duane, Miriam, Dennis, Joyce, Nancy **KRAFT**; Anthony **KRATZENBERG**; Henry **KOEHLER**; Minnie, Lucy **LANE**; Anna, August, Emma, Martha, Henry, Charles, Minnie, Herbert **LAWRENZ**; Flossie, Mabel **LOUK**; Bertel, Willie, Edna, Lucie, Eslie, Virgil **McATEE**; Raymond **MARTIN**; Frank, Will, John **MEADOWS**; Edward, Henry (Harry), Gladys, Opal, May, Byran, Lester **MILLER**; Tresie, Bessie, Johnnie, Mical, Frances, Georgie, Mary, Anna, Donald, Richard **MURPHY**; Charley, Alice, Elmer, Anna, Raymond, Delma, Doris, Clifford,

David, Virginia **NICHOLS**; Paul, Rose **NUFFER**; Kenneth, Brenda **O'CONNOR** Truman, Oralie **ORVENSON**: Robert, Edward, Gerald, Marianne **PETERS**; Robert **PLATZ**; Lottie, Anna, Vernie, Carl, Paul, Roy, Margaret, Ellen, Raymond, Lucille, Eddie Ray, Donald **RAKE**; Dorothy, Clarice, Harland **REEP**; Ruth, Bennie, Bruce, Merle, Roseanna, Ethel, Ruth, Arvil, Lucille **SCHEER**; Golda Mae, Dorothy, Mary, Glen, Edward **SEARCY**; Ruth & Willie **SELCH**; Sadie, Mattie, Mabel, Roy, Harvey **SHAW**; Fred, Edward **SLINGERLAND**; Elmer, Raymond, Georgia, Philip, Dorothy, Calvin, Bonnie, Jim **SPENCER**; Waldo, Esther, Wesley **STEENBOCK**; Bertha, Fern, Henry, Bennie, John, Harry **STOUT**; Eddie, Henry, Lillie **STOVER**; Henry, Ben, Paul, John **STUDEBAKER**; Henry, John, R. F., S., Bennie, Harry, Lottie, Gladys, Ray, Ralph, Isaac, Opal, Velma, Alberta, Evelyn, Eola, Kenneth, Orinda, Zella, Mary Ann, Luella **STULL**; Alvin, Darlene **SWALLOW**; Edward, Willia, Carolyn **TURNER**; Juanita, Rebecca **WEBER**; Janice **WEISS**; Elmer, John, Frank, Ora, Mary, Ethel, Oscar, Charlie, Esther, Alvin, Fred, Mabel, Hazel, Zolla, Zella, Virginia, Jessie, Kent **WILSON**; Joe **WOLF**; Luther, Bessie **WOODWARD**; Ted, Eugene, Leonard, Jeannie, Joanne **WORTHINGTON**; Will, Emma, Fred, Anna, Gus, Arthur, Harvey, Siebert, Hubert, Harry, Ernest, Walter, Harold, Clyde, Ross, Herman, Freda, George, Letha, Rose Mary, Ina, Hubert, Jr., Clinton, Wayne, Clarence, Lily, Erma, Eula, Dale **WULFKUHLE**.

Records we have on the following school board members are: Alva **Wilson** A. J. **Osborn**, D. W. **Dews**, W. O. **Slusser**, Wm. **Wulfkuhle**, A. E. **Wilson**, John **DIVELBESS**, A. **HOFFSOMMER**, Charles H. **EBERHART**, Charles **NICHOLS**, George **HILDENBRAND**, Elmer **WILSON**, Ray **BALDWIN**, August **KAMPSCHROEDER**, Fred **WULFKUHLE**, W. P. **HENRY**, I. B. **KRAFT**, Raymond **HOFFSOMMER**, Henry **DEISTER**, Albert **HILDENBRAND**, Elmer **NICHOLS**, Frank **SELCH**, Orval R. **PLATZ**, Hubert **WULFKUHLE Sr.**, Edwin **HILDENBRAND** Russell **SPENCER**, William **HENRY, Jr.**, Raymond **NICHOLS**, Glen **O'CONNOR**.

References:

Douglas County Schools by Goldie Daniels
 School Records at Register of Deeds, Lawrence
 Lawrence Journal-World, May, 1961

Lecompton Sun-1885 thru 1934
History of Stull by Raymond Nichols.
 Pictures -Georgia Spencer Wingfield

ARTICLES DONATED

1. Deer Creek School articles, pictures, 1956
 Stull Telephone directory and Starr School
 picture by Catherine Nichols.

L. H. S. ALUMNI BANQUET

The Lecompton High School Alumni Banquet will be Saturday June 20, 1998. The following classes will be honored: 1927-1937-1947-1957-1967 and 1928-1938-1948-1958-1968

Invitations and more information will be mailed at a later date. Alumni Committee -1998

BLEEDING KANSAS

A series of talks on the violent conflict over the slavery issue in Kansas Territory 1854 through 1861.

AT CONSTITUTION HALL STATE HISTORIC SITE
 IN HISTORIC LECOMPTON, KANSAS

Sundays at 2 PM-----Admission Free

February 15 "THE UNDECLARED CIVIL WAR IN SOUTHEAST KANSAS" by Brad Woellhof, Curator, Marais des Cygnes Massacre Park State Historic Site.

March 1 "COLONEL HENRY TITUS AND THE KANSAS FILIBUSTER EXPEDITION" by Antonio De La Cova, Professor, Latin America Studies, Rose-Hulman Institution of Technology.

March 29 "A CABIN IN KANSAS: JOHN BROWN OF OSAWATOMIE" by Andrea Renick-Bell, Curator, Adair (John Brown) Cabin State Historic Site.

April 19 "JOHN BROWN'S OTHER RAID" by Patrick Brohy, Director, Bushwhacker Museum, Vernon County (Missouri) Historical Society

April 26 "PLOWS AND BIBLES, RIFLES AND REVOLVERS: GUNS IN KANSAS TERRITORY" by Dale Watts, Historian, Kansas State Historical Society.

(For more information, contact Constitution Hall at 785-887-6520)

GLENN SCHOOL

In our article of the Glenn School, there were no records of 1948. We now have a picture of the last day of school in 1948.

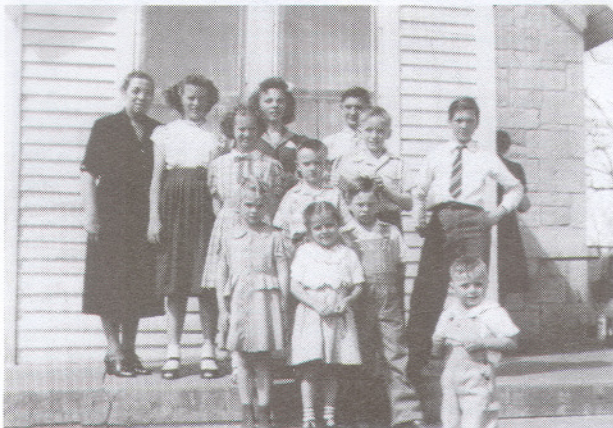

Front row: Mary Jo Matney, Martha Brown, Donald Schwanke: 2nd row: Betty Reser, Bob Glenn, Donald Matney, Don Sanford: Back row: Mrs. Jesse Winter, Marjorie Reser, Edith Schwanke, Galen Sanford. Those who attended Glenn and were missed in our last article are Wayne Stover (1928). Galen, Don, Larry & Karen Sanford.

VALENTINE WISH

(This notice appeared in the Lecompton National Democrat, January 19, 1860)

A WIFE, a domestic, loving one-one who would not "cry her eyes out" should I chance to stay away ten minutes longer than I promised to return. I don't want a "Butterfly," but a real wife--one with ordinary economy. I do not care for an authoress; neither do I wish for one who is to "soft," but one who has an ordinary amount of intelligence, one who can manage household affairs while I attend to business outside. I want one who is affectionate, and not to fond of scolding; but still I would wish her to have sufficient independence to stand up for what is right, nor yet a strong-minded woman. Riches I do not seek, but wish one with most of the attributes pertaining to a real woman. I do not ask for a perfect beauty, nor must she be a "fright."

With such an one, I fancy that I could live a happy life, and afford her a comfortable competency, as well as a tolerable good husband, whose morals are pretty fair, and also a husband who would stay at home with his wife, and not indulge too freely in the "intoxicating bowl."

Address communications, through the Post-Office, Lecompton, to

X.Y.Z.

MEMBERSHIP REPORT

LIFE MEMBERSHIPS:

Earl Wm. Hoage by Joseph Hoage
Muriel Maness
Maurice Wustefeld by Muriel Maness
Donna Linton by mother Muriel Maness
Patricia Anderson " " "
Richard Paslay
Harold Hudson
Willis Horton
Helen (Connole) Horton
Kate (Shirley) Studdard by father Robert Shirley

MEMORIALS:

Willis Bowline by wife Amy BowLIN

OBITUARIES

WEST, Jack Howard, 74, of LaCygne, Ks. died Sept. 9, 1996. He was born June 24, 1922 in Florence, Marion Co., Ks. the son of William Constant and Irene Katherine Collier West.

He serviced in the U. S. Navy from 1940j-1946 and retired from the Navy Reserve in 1969.

He married Catherine Louise "Kate" Harris, March 8, 1944 in Pensacola, Fla. He was a member of the Calvary Baptist Church of LaCygne. For 32 years he was a member of the First Baptist Church of Highland Crest of Kansas City, Ks. and the United Church of the Good Shepherd for four years

He is survived by his wife of the home, two sons, Timothy West of Lawrence and Terry West of Russell, one daughter Jacalyn Kleoppel, Kansas City, KS., one sister Marjorie Noel, Arkansas City, Ks. ten grandchildren, eight great grandchildren. Burial in Oak Lawn Cemetery at LaCygne Ks.

TAJIMA, Tsuneo "Taj", Honolulu, Hiawaii, died September 13, 1997. He was born in San Francisco, Calif. November 28, 1914 the son of Rev.



DEER CREEK DISTRICT # 48-1894-95

The names are not in order, but were written on the back of the picture as follows:

Mary & Sophia **Dravis**, Minnie & Lucy **Lane**, Mary , Lottie, Annie & Vernie **Rake**, Sara & Rose **Divelbess**, Sadie, Mattie, Mabel **Shaw**, Bertha & Fern **Stout**, Henry, Ben, John **Stull**, Ruth, Lula, Jenny, Minnie, Amelia **Kizer**, Amelia , Albert **Eberhart**, Clara **Fix**, Elmer, John, Ora **Wilson**, Joe **Wolfe**, Fred, Emma **Wulfkuhle**, Alice, Charley, Elmer, Annie **Nickols**, Henry, Willie **Damm**, Henry, George **Herschel**, Ida **Buchheim**. Teacher: **Nora Cardwell**



Last day and closing of Deer Creek on Friday, May 25, 1962

Front Row: Tony **Hallman**, A. C. **Walter**, Holly **Wood**, Lee Ann **Rake**,
 Middle Row: Brenda **O'Connor**, Charlene **Walter**, Jim **Spencer**, Virginia **Nichols**
 Back row: David **Nichols**, Gary **Confer**, Nancy **Kraft**, Linda **Henry**, Teacher: Mona **Thomas**, Bonnie **Spencer**, Margie **Henry**, Susan **Hallman**



DEER CREEK SCHOOL DISTRICT #48-GRADES 1 THRU 8 -1948-49

Teacher: Nadine Carpenter **Trowbridge**, Clifford **Nichols**, Juanita **Weber**, Richard **Murphy**, Beverly **Bowen**, Hubert **Wulfkuhle, Jr.**, Donna **Hildenbrand**, Robert **Hildenbrand**, Betty **Damm**, Velma **Wulfkuhle**, Philip **Spencer**, Rebecca **Weber**, Donald **Hoffsommer**, Georgia **Spencer**, George **Behymer**, Darlene **Swallow**, Ted **Worthington**, Norma **Damm**, Dale **Wulfkuhle**, Eula **Wulfkuhle**, Richard **Hildenbrand**, Lloyd **Wulfkuhle**, Judith **Germann**, Donald **Murphy**.

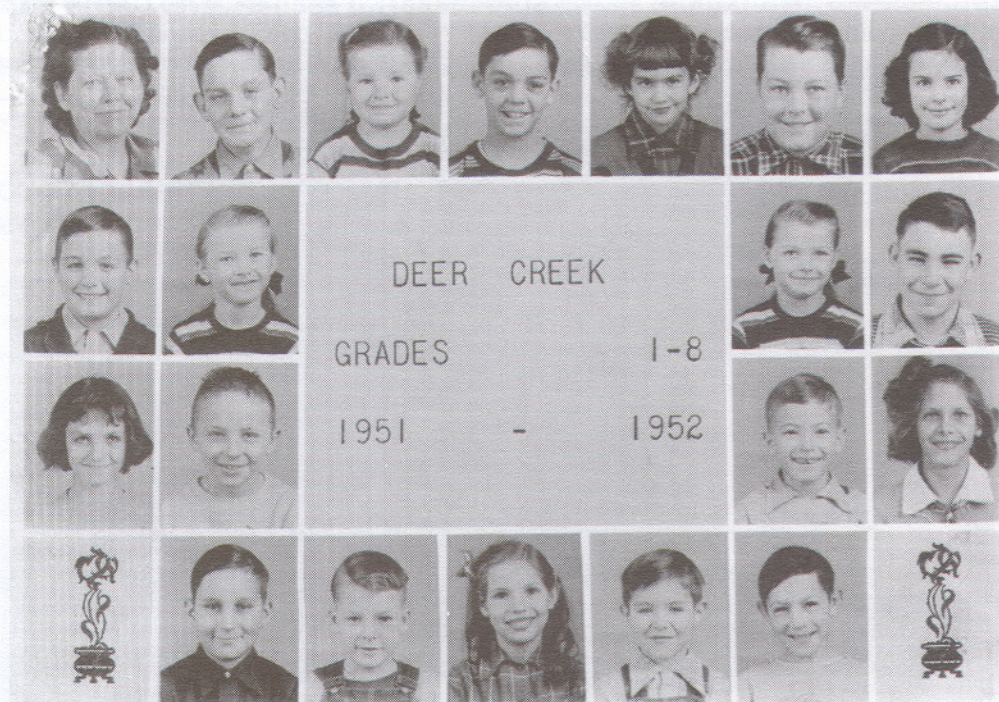

DEER CREEK SCHOOL DISTRICT #48-GRADES 1 THRU 8-1951-52

Teacher: Josephine **DRAKE**, Donald **Murphy**, Dorothy **Spencer**, Richard **Murphy**, Martha **Combs**, Dale **Wulfkuhle**, Nancy **Kraft**, Lloyd **Wulfkuhle**, Twins: Hallie & Sallie **Brown**, Philip **Spencer**, Carolyn **Turner**, Kenneth **O'Conner**, Calvin **Spencer**, Betty **Damm**, Richard **Hildenbrand**, Roy **Henry**, Glordia **Kennedy**, Walter **Houk**, Eddie **Turner**.



DEER CREEK SCHOOL DIST. #48 1934

Front Row: Harry **Buchheim**, Delbert **Deister**, Clifford **Deister**, Bill **Deister**, Johnie **Stuebaker**, Eddie Ray **Rake**

Middle Row: Anna Louise **Hoffsommer**, Luella **Stull**, Ina **Wulfkuhle**, Zella **Stull**, Mary Anna **Stull**, Ruth **Selch**, Howard **Hildenbrand**, Bobby **Platz**, William **Selch**

Back Row: Doris **Nichols**, Marian **Kraft**, Delma **Nichols**, Raymond **Nichols**, Harvey **Shaw**, Orinda **Stull**, Rose Mary **Wulfkuhle**, Maxine **Stuebaker**, Teacher: Mrs. **Carrie Hanna**



DEER CREEK SCHOOL DIST. #48 1950

Back Row: Teacher: Josephine **Drake**, Rebecca **Weber**, Darlene **Swallow**, Georgia **Spencer**, Ted **Worthington**, Robert **Hildenbrand**

Middle Row: Betty **Damm**, Velma **Wulfkuhle**, Beverly **Bowen**, Dale **Wulfkuhle**, Philip **Spencer**, Willie **Turner**

Front row: Carolyn **Turner**, Richard **Hildenbrand**, Richard **Murphy**, Lloyd **Wulfkuhle**, Judith **Germann**, Eddie **Turner** Squatting: Donald **Murphy**

Kengo and Tori Tajima. Rev. Kengo was a Christian Minister.

He married Bernice Abe June 16, 1948 in Cleveland, Ohio. He worked at the V. A. Hospital in Topeka for 25 years. Services were held at the Church of the Crossroads and his ashes scattered at sea.

PEARCE, Darrell D. 66, Tonganoxie died Thursday, Nov. 27, 1997 at his home. He was born June 6, 1931, in Hillsdale, the son of Walter L. and Maud Judd Pearce.

He was a U. S. Army veteran of the Korean War. He was a member of the Tonganoxie Christian Church.

He married Jane Korb. She died June 19, 1972. He later married Nancy Taylor, she survives.

Other survivors include a son, Michael Pearce, Newton; a stepson, Randy Quisenberry, Bentonville, Ark.; a stepdaughter, Kim Allen, Lawrence; two brothers, Walter, Kansas City, Ks., and Glenn, Bath, N. Y.; three sisters, Arva Waldron, Orland, CA., Louise Athon, Tonganoxie, and Judy Gambrell, Overland Park, KS. and 5 grandchildren. Burial in Hubbel Hill Cemetery, Tonganoxie.

PASLAY, David William, 80, Lecompton, died Tues. Dec. 23, 1997, at his home. He was born Mar. 22, 1917, in Lecompton, the son of David Lusk and Carrie Catherine Zeeb Paslay. He graduated from Lecompton High School in 1936.

He was a member of the Lecompton United Methodist Church. He also served as treasurer on the Lecompton Township and served on the board and as curator of the Territorial Capitol Museum.

He was married to Agnes Marie Timmermeyer in 1957. She died in 1964. He married Darlene LaFern Carter Steinman on Aug. 3, 1968, in Wichita. She survives.

Other survivors include three sons, David Lee, Ludell, Ks; Richard Alan, Tecumseh, and Arthur Max Steinman, Thorton, CO. three daughters, Linda Kay Eisenhut, Berryton, Sheila Marie Robles, Lecompton, and LeVona Grace Morey, Wichita; two brothers, Charley and Albert, both of Lecompton; two sisters, Marie Neill, Topeka, Dorothy Beatty, Wichita; 16 grandchildren and 11 great grandchildren. Burial in the Rest Haven Cemetery in Wichita.

SANFORD, Irene, 87, died Sat. Jan. 10, 1998 at Topeka. She was born Aug. 11, 1910, in Salina, the daughter of Emmor Smith and Albertina Nanetta Williams McMinn.

She was a member of the Lecompton United Methodist church in Lecompton. She served as the Lecompton city clerk for many years.

She married Raymond M. Sanford on April 10, 1932, at Kansas City. He died Mar. 10, 1985.

Survivors include two daughters, Karen L. Werts, Topeka, and Diana J. Guffey, Huntington Beach,

*****Please Clip and Mail With Your Check*****

THE LECOMPTON HISTORICAL SOCIETY, Lecompton, Kansas 66050, is a non-profit corporation for the preservation of historical sites. We are eager for continued membership and new members.

Dues are \$4 per year for individual membership and \$6 for a couple's membership. The dues are from December to December. Life membership is \$50 per individual, contributions are tax deductible. Checks should be made payable to the Lecompton Historical Society, and mailed to Georgia Trammel, 11 N 2064 Rd, Lecompton, KS 66050

- () \$4.00 Annual Individual Membership
- () \$6.00 Annual Couple's Membership
- () \$50.00 Individual Life or Memorial Membership
- () Other Contribution \$ _____

NAME _____ Address _____

City _____ State _____ Zip _____

CA; four sons, Galen E. Sanford, Camdenton, Mo. Donald M. Sanford, Topeka, Larry D. Sanford, Clinton, and Danny L. Sanford, Lecompton; a brother, Vernon McMinn, Garden Grove, CA.; a sister, Doris Leonard, Topeka; 15 grandchildren; and 19 great-grandchildren. Burial in Maple Grove cemetery at Lecompton

WULFKUHLE, Homer W., 62, Berryton, died Jan. 19, 1998. He was born June 15, 1935, in Topeka, the son of Ernest and Frances Bahnmaier Wulfkuhle. He was a member of the Stull United Methodist Church, where he held various offices.

He married Judith Ericson on Sept. 23, 1956, in Lawrence. She survives of the home.

Other survivors include his mother, of Lawrence; two daughters, Gayle Vannicola, Lecompton, and Lisa Pearson, Scott City; two sons, Mark, Berryton and Brian, Lawrence; and eight grandchildren.

Burial in the Stull Cemetery.

LOYSEN, Agnes, 98, Lawrence, died Wednesday, Feb. 4, 1998. She was born Dec. 8, 1898, in Lawrence, the daughter of Paul R. and May E. Snow Laptad. She taught school in Lecompton.

She was a member of Trinity Lutheran Church.

She married Sylvester Carl Loysen on June 6, 1946. He died July 23, 1969

Survivors include nieces & nephews. Burial in Memorial Park Cemetery, Lawrence.

GRADY, Charles E. 87, Belton, Mo., died Friday Oct. 17, 1997. He was born Aug. 26, 1910 in Woodward, OK. During World War 11, he worked for North American Aviation. He is survived by his wife Leona and two nieces. Burial in Johnson County Memorial Gardens.

GOODRICH, E. Nadine, 76, Perry, died Thursday, Feb. 12, 1996. She was born Feb. 10, 1922, at Coalville, the daughter of Albert E. Miller and Ollie Belle Smith.

She married E. E. "Red" Goodrich on Dec. 30, 1949, at Fayetteville, Ark. He survives.

Other survivors include a son, Stephen Goodrich, Olathe; three daughters, Shirley Keating, Spring Hill; Tracy Goodrich, Lenexa; and Terry Goodrich, Roland Park; nine grandchildren; and six great-grandchildren.

Burial in the Maple Grove Cemetery west of Lecompton.

NOTICE

Georgia Rose Simmons Trammel will be taking over as Membership Chairperson for the Lecompton Historical Society.

You can mail your renewals to her at the following address: Mrs. Georgia Trammel

11 N. 2064 Rd. Lecompton, KS 66050

Thanks Georgia

Iona Spencer

President* Paul Bahnmaier

Program- Beverly VanDyke

Historical Writer-Sara Walter

Vice President * Rich McConnell

Membership * Georgia Simmons Trammel

Secretary * Vicki Roberts

Genealogy & Historical researcher*Iona Spencer

Treasurer * Betty Leslie

Tours*Charlene Wnter

Board Members * Maxine Dark, George Simmons

Funding*Mae Holderman

Keith Noe, Jason Dexter, Duane Wulfkuhle, Ron Meier

Illustrator*Ellen Duncan

Curators * Marguerite Bowman, Opal Goodrick, Dorothy Shaner

Assistant Treasurer *Sherri Neill

George & Artoene Simmons, Darlene Paslay

Kitchen * Helen Hildenbrand

Membership Ass'ts. *Duane & Dorothy Wulfkuhle

Memorials* Ruth Ice

Forwarding and Address Change Requested

Non-Profit Organization

U.S. POSTAGE PAID

Permit No. 1

Lecompton, Kansas

Published by

The Lecompton Historical Society

LECOMPTON, KANSAS 66050

Const. Hall Hist.

% Tim Rues

PO Box 198

Lecompton KS 66050